Map Lot 049-003A | Account 4022 | Location 6 HANNA DRIVE | Card 1 Of 1 | 2/23/2016

MAUZEROLLE SHERRY C

6 HANNA DR

E WATERBORO ME 04030
B3604P338

Previous Owner
WALKER ROBIE L & LISA W
6 HANNA DRIVE

E WATERBORO ME 04030
Sale Date: 11/01/2004

Inspection Witnessed By:

X Date

No./Date	Description	Date Insp.

Notes:

Waterboro

Property Data

Neighborhood	**48 OLD ALFRED RD**
Tree Growth Year	**0**
1ST MORTGAGE	**0**
2ND MORTGAGE	**0**
Zone/Land Use	**11 Residential**
Secondary Zone	
Topography	**1 Level**

1.Level	4.Below St	7.Steep
2.Rolling	5.Low	8.Wet
3.Above St	6.Swampy	9.Lev/Roll

Utilities	**9 No Water/No Sewer**

1.Public	4.Improve	7.Improve
2.Water	5.Improve	8.
3.Sewer	6.Improve	9.None

Street	**1 Paved**

1.Paved	4.Proposed	7.ROW
2.Semi Imp	5.Pvt	8.None
3.Gravel	6.Aband	9.TG PLAN

LAND USE	**0**
BUILDING USE	**0**

Sale Data

Sale Date	**11/01/2004**
Price	**145,000**
Sale Type	**1 Land Only**

1.Land	4.Mobile	7.
2.L & B	5.Other	8.
3.Building	6.	9.

Financing	**1 Conventional**

1.Convent	4.Seller	7.
2.FHA/VA	5.Private	8.
3.Assumed	6.Cash	9.Unknown

Validity	**1 Arms Length Sale**

1.Valid	4.Split	7.Renovate
2.Related	5.Partial	8.Other
3.Distress	6.Exempt	9.

Verified

1.Buyer	4.Agent	7.Family
2.Seller	5.Pub Rec	8.Other
3.Lender	6.MLS	9.

Assessment Record

Year	Land	Buildings	Exempt	Total
2005	21,400	59,200	5,250	75,350
2006	21,400	59,200	8,450	72,150
2007	21,400	59,200	7,150	73,450
2008	53,100	101,100	13,000	141,200
2010	53,100	101,100	13,000	141,200
2011	53,100	101,100	10,000	144,200
2012	53,100	101,100	10,000	144,200
2013	53,100	101,100	10,000	144,200
2014	53,100	101,100	10,000	144,200
2015	53,100	101,100	10,000	144,200
2016	53,100	101,100	10,000	144,200

Land Data

Front Foot	Type	Effective Frontage	Effective Depth	Influence Factor	Influence Code
11.Ossipee WF				%	
12.Arrowhead WF				%	
13.Waterfront				%	
14.Rear Land				%	
15.Misc				%	
				%	
				%	
Square Foot		**Square Feet**			
16.Regular Lot				%	
17.Secondary Lot				%	
18.Excess Land				%	
19.Condominium				%	
20.Pavement				%	
				%	
				%	
Fract. Acre		**Acreage/Sites**			
21.Homesite (Frac	21	0.50		100 %	0
22.Vacant Lot (Fr				%	
23.Non Conforming				%	
Acres				%	
24.Excess (5-10)				%	
25.Excess (10+)				%	
26.Excess (OS)				%	
27.Rear (1-100)				%	
28.Rear (101-150)					
29.Rear (151-200)					

Total Acreage 0.50

Influence Codes

1.Unimproved
2.Excess Ftg /De
3.Topography
4.Size/Shape
5.Access or Rear
6.Restriction
7.Open Space
8.View/Environ
9.Fract Share
Acres
30.Rear (201+)
31.Tillable/Horti
32.Pasture
33.Orchard
34.Frontage
35.Triangular Lot
36.Commercial
37.Softwood
38.Mixed Wood
39.Hardwood
40.Wasteland
41.Gravel Pit (Ac
42.Mobile Home Si
43.Condo Site
44.Utility ROW
45.Camp Lot
46.Site Improveme

Waterboro

Map Lot 049-003A | Account 4022 | Location 6 HANNA DRIVE | Card 1 Of 1 | 2/23/2016

Building Style **2 Ranch**		
1.Conv	5.Garr/Col	9.Other
2.Ranch	6.Split	10.Mohome
3.R Ranch	7.Contemp/	11.Condo
4.Cape	8.Log	12.
Dwelling Units **1**		
Other Units **0**		
Stories **1 One Story**		
1.1	4.1.50	7.1.25
2.2	5.1.75	8.
3.3	6.2.50	9.
Exterior Walls **5 T-111**		
0.Wood	4.Asb/Asph	8.Alum/Vin
1.Wood	5.T-111	9.Other
2.Wd Sh	6.Br/St	11.
3.Compos.	7.Nov	12.
Roof Surface **1 Asphalt Shingles**		
1.Asphalt	4.Composit	7.
2.Slate	5.Wood	8.
3.Metal	6.Other	9.
SF Masonry Trim **0**		
OPEN-3-CUSTOM **0**		
OPEN-4-CUSTOM **0**		
Year Built **1975**		
Year Remodeled **0**		
Foundation **2 Concrete Block**		
1.Concrete	4.Wood	7.
2.C Block	5.Slab	8.
3.Br/Stone	6.Prs/Post	9.
Basement **4 Full Basement**		
1.1/4 Bmt	4.Full Bmt	7.
2.1/2 Bmt	5.None	8.
3.3/4 Bmt	6.	9.None
Bsmt Gar # Cars **0**		
Wet Basement **1 Dry Basement**		
1.Dry	4.	7.
2.Damp	5.	8.
3.Wet	6.	9.

SF Bsmt Living **0**		
Fin Bsmt Grade **0 0**		
OPEN 5 OPTIONAL **0**		
Heat Type **100%** **8 Floor/Wall Unit M**		
1.HWBB	5.FWA	9.No Heat
2.HWCI	6.GravWA	10.
3.HWRAD	7.Electric	11.
4.Steam	8.Fl/WallM	12.
Cool Type **0%** **9 None**		
1.Refrig	4.W&C Air	7.
2.Evapor	5.	8.
3.H Pump	6.	9.None
Kitchen Style **2 Typical**		
1.Modern	4.Obsolete	7.
2.Typical	5.	8.
3.Old Type	6.	9.None
Bath(s) Style **2 Typical Bath(s)**		
1.Modern	4.Obsolete	7.
2.Typical	5.	8.
3.Old Type	6.	9.None
# Rooms **0**		
# Bedrooms **3**		
# Full Baths **1**		
# Half Baths **1**		
# Addn Fixtures **0**		
# Fireplaces **0**		

TRIO Software
A Division of Harris Computer Systems

Layout **1 Typical**		
1.Typical	4.	7.
2.Inadeq	5.	8.
3.Not func	6.	9.
Attic **9 None**		
1.1/4 Fin	4.Full Fin	7.
2.1/2 Fin	5.Fl/Stair	8.
3.3/4 Fin	6.	9.None
Insulation **1 Full**		
1.Full	4.Minimal	7.
2.Heavy	5.Unk	8.
3.Capped	6.	9.None
Unfinished % **0%**		
Grade & Factor **3 Average 90%**		
1.E Grade	4.B Grade	7.AAA Grad
2.D Grade	5.A Grade	8.
3.C Grade	6.AA Grade	9.Same
SQFT (Footprint) **960**		
Condition **4 Average**		
1.Poor	4.Avg	7.V G
2.Fair	5.Avg+	8.Exc
3.Avg-	6.Good	9.Same
Phys. % Good **0%**		
Funct. % Good **100%**		
Functional Code **9 None**		
1.Incomp	4.Small	7.Layout
2.O-Built	5.CDU	8.Other
3.Damage	6.Style	9.None
Econ. % Good **100%**		
Economic Code **None**		
0.None	3.Services	7.
1.Location	4.Traffic	8.
2.Encroach	9.None	9.
Entrance Code **0**		
1.Interior	4.Vacant	7.
2.Refusal	5.Estimate	8.
3.Informed	6.Office	9.
Information Code **0**		
1.Owner	4.Agent	7.
2.Relative	5.Estimate	8.
3.Tenant	6.Other	9.

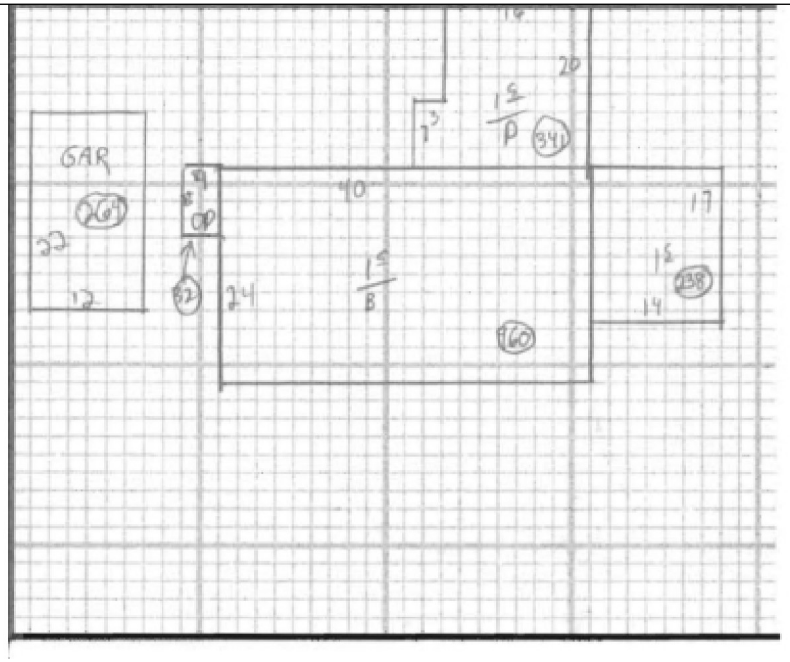

Date Inspected

Additions, Outbuildings & Improvements

Type	Year	Units	Grade	Cond	Phys.	Funct.	Sound Value
1 One Story Frame	0	238	0 0	0	0 %	0 %	
1 One Story Frame	0	341	0 0	0	0 %	0 %	
21 Open Frame	0	32	0 0	0	0 %	0 %	
23 Frame Garage	0	264	0 0	0	0 %	0 %	
24 Frame Shed	0	196	0 0	0	0 %	0 %	
					%	%	
					%	%	
					%	%	
					%	%	
					%	%	

1.One Story Fram
2.Two Story Fram
3.Three Story Fr
4.1 & 1/2 Story
5.1 & 3/4 Story
6.2 & 1/2 Story
21.Open Frame Por
22.Encl Frame Por
23.Frame Garage
24.Frame Shed
25.Frame Bay Wind
26.1SFr Overhang
27.Unfin Basement
28.Unfinished Att
29.Finished Attic