Map Lot 017-009A | Account 1671 | Location 910 CHADBOURNE RIDGE ROAD | Card 1 Of 1 | 2/16/2016

SNIDER GARY D & PAULINE WARG

910 CHADBOURNE RIDGE ROAD

NORTH WATERBORO ME 04061
B5897P6

Property Data

Neighborhood **13 CHADBOURNE RIDGE RD**

Tree Growth Year **0**

1ST MORTGAGE **0**

2ND MORTGAGE **0**

Zone/Land Use **33 Forest/Agricultural..**

Secondary Zone

Topography **2 Rolling**

1.Level	4.Below St	7.Steep
2.Rolling	5.Low	8.Wet
3.Above St	6.Swampy	9.Lev/Roll

Utilities **9 No Water/No Sewer**

1.Public	4.Improve	7.Improve
2.Water	5.Improve	8.
3.Sewer	6.Improve	9.None

Street **3 Gravel**

1.Paved	4.Proposed	7.ROW
2.Semi Imp	5.Pvt	8.None
3.Gravel	6.Aband	9.TG PLAN

LAND USE **0**

BUILDING USE **0**

Sale Data

Sale Date

Price

Sale Type

1.Land	4.Mobile	7.
2.L & B	5.Other	8.
3.Building	6.	9.

Financing

1.Convent	4.Seller	7.
2.FHA/VA	5.Private	8.
3.Assumed	6.Cash	9.Unknown

Validity

1.Valid	4.Split	7.Renovate
2.Related	5.Partial	8.Other
3.Distress	6.Exempt	9.

Verified

1.Buyer	4.Agent	7.Family
2.Seller	5.Pub Rec	8.Other
3.Lender	6.MLS	9.

Assessment Record

Year	Land	Buildings	Exempt	Total
2005	29,000	82,000	3,750	107,250
2006	29,000	82,000	8,450	102,550
2007	29,000	82,000	7,150	103,850
2008	61,400	162,900	13,000	211,300
2010	61,400	162,900	13,000	211,300
2011	61,400	162,900	10,000	214,300
2012	61,400	162,900	10,000	214,300
2013	61,400	162,900	10,000	214,300
2014	61,400	162,900	10,000	214,300
2015	61,400	162,900	10,000	214,300
2016	61,400	162,900	10,000	214,300

Land Data

Front Foot	Type	Effective Frontage	Effective Depth	Influence Factor	Influence Code
11.Ossipee WF				%	
12.Arrowhead WF				%	
13.Waterfront				%	
14.Rear Land				%	
15.Misc				%	
				%	
				%	
Square Foot		**Square Feet**			
16.Regular Lot				%	
17.Secondary Lot				%	
18.Excess Land				%	
19.Condominium				%	
20.Pavement				%	
				%	
				%	
Fract. Acre		**Acreage/Sites**			
21.Homesite (Frac	21	1.35		100 %	0
22.Vacant Lot (Fr				%	
23.Non Conforming				%	
Acres				%	
24.Excess (5-10)				%	
25.Excess (10+)				%	
26.Excess (OS)				%	
27.Rear (1-100)				%	
28.Rear (101-150)					
29.Rear (151-200)					

Total Acreage 1.35

Influence Codes

1.Unimproved
2.Excess Ftg /De
3.Topography
4.Size/Shape
5.Access or Rear
6.Restriction
7.Open Space
8.View/Environ
9.Fract Share
Acres
30.Rear (201+)
31.Tillable/Horti
32.Pasture
33.Orchard
34.Frontage
35.Triangular Lot
36.Commercial
37.Softwood
38.Mixed Wood
39.Hardwood
40.Wasteland
41.Gravel Pit (Ac
42.Mobile Home Si
43.Condo Site
44.Utility ROW
45.Camp Lot
46.Site Improveme

Inspection Witnessed By:

X Date

No./Date	Description	Date Insp.

Notes:

Waterboro

Waterboro

Map Lot 017-009A | Account 1671 | Location 910 CHADBOURNE RIDGE ROAD | Card 1 Of 1 | 2/16/2016

Building Style **1 Conventional**		
1.Conv	5.Garr/Col	9.Other
2.Ranch	6.Split	10.Mohome
3.R Ranch	7.Contemp/	11.Condo
4.Cape	8.Log	12.
Dwelling Units **1**		
Other Units **0**		
Stories **2 Two Story**		
1.1	4.1.50	7.1.25
2.2	5.1.75	8.
3.3	6.2.50	9.
Exterior Walls **8 Alumunum/Vinyl**		
0.Wood	4.Asb/Asph	8.Alum/Vin
1.Wood	5.T-111	9.Other
2.Wd Sh	6.Br/St	11.
3.Compos.	7.Nov	12.
Roof Surface **1 Asphalt Shingles**		
1.Asphalt	4.Composit	7.
2.Slate	5.Wood	8.
3.Metal	6.Other	9.
SF Masonry Trim **0**		
OPEN-3-CUSTOM **0**		
OPEN-4-CUSTOM **0**		
Year Built **1978**		
Year Remodeled **0**		
Foundation **1 Concrete**		
1.Concrete	4.Wood	7.
2.C Block	5.Slab	8.
3.Br/Stone	6.Prs/Post	9.
Basement **4 Full Basement**		
1.1/4 Bmt	4.Full Bmt	7.
2.1/2 Bmt	5.None	8.
3.3/4 Bmt	6.	9.None
Bsmt Gar # Cars **0**		
Wet Basement **1 Dry Basement**		
1.Dry	4.	7.
2.Damp	5.	8.
3.Wet	6.	9.

SF Bsmt Living **0**		
Fin Bsmt Grade **0 0**		
OPEN 5 OPTIONAL **0**		
Heat Type **100%** **1 Hot Water BB**		
1.HWBB	5.FWA	9.No Heat
2.HWCI	6.GravWA	10.
3.HWRAD	7.Electric	11.
4.Steam	8.Fl/WallM	12.
Cool Type **0%** **9 None**		
1.Refrig	4.W&C Air	7.
2.Evapor	5.	8.
3.H Pump	6.	9.None
Kitchen Style **2 Typical**		
1.Modern	4.Obsolete	7.
2.Typical	5.	8.
3.Old Type	6.	9.None
Bath(s) Style **2 Typical Bath(s)**		
1.Modern	4.Obsolete	7.
2.Typical	5.	8.
3.Old Type	6.	9.None
# Rooms **8**		
# Bedrooms **3**		
# Full Baths **2**		
# Half Baths **0**		
# Addn Fixtures **0**		
# Fireplaces **0**		

TRIO Software
A Division of Harris Computer Systems

Layout **1 Typical**		
1.Typical	4.	7.
2.Inadeq	5.	8.
3.Not func	6.	9.
Attic **9 None**		
1.1/4 Fin	4.Full Fin	7.
2.1/2 Fin	5.Fl/Stair	8.
3.3/4 Fin	6.	9.None
Insulation **1 Full**		
1.Full	4.Minimal	7.
2.Heavy	5.Unk	8.
3.Capped	6.	9.None
Unfinished % **0%**		
Grade & Factor **3 Average 100%**		
1.E Grade	4.B Grade	7.AAA Grad
2.D Grade	5.A Grade	8.
3.C Grade	6.AA Grade	9.Same
SQFT (Footprint) **960**		
Condition **4 Average**		
1.Poor	4.Avg	7.V G
2.Fair	5.Avg+	8.Exc
3.Avg-	6.Good	9.Same
Phys. % Good **0%**		
Funct. % Good **100%**		
Functional Code **9 None**		
1.Incomp	4.Small	7.Layout
2.O-Built	5.CDU	8.Other
3.Damage	6.Style	9.None
Econ. % Good **100%**		
Economic Code **None**		
0.None	3.Services	7.
1.Location	4.Traffic	8.
2.Encroach	9.None	9.
Entrance Code **0**		
1.Interior	4.Vacant	7.
2.Refusal	5.Estimate	8.
3.Informed	6.Office	9.
Information Code **0**		
1.Owner	4.Agent	7.
2.Relative	5.Estimate	8.
3.Tenant	6.Other	9.

Date Inspected

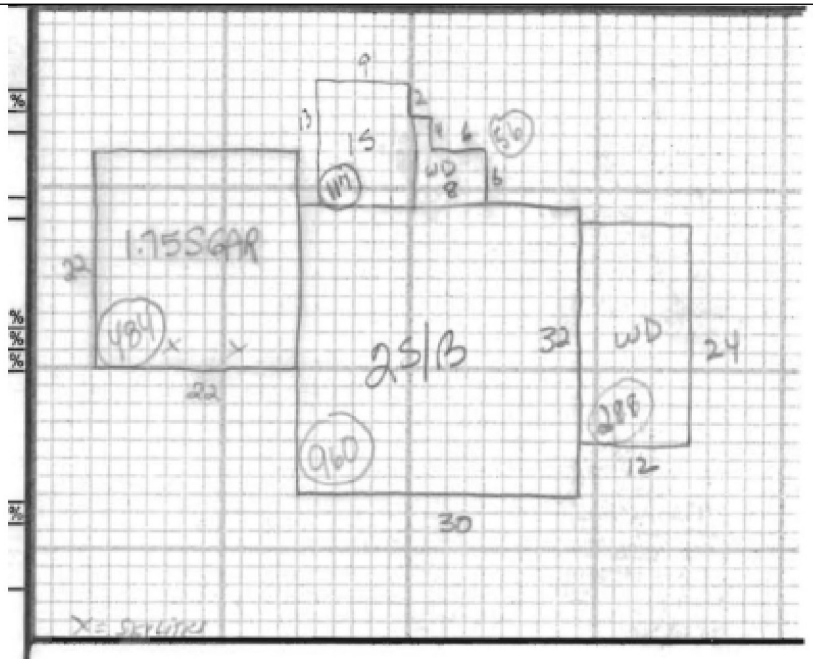

Additions, Outbuildings & Improvements

Type	Year	Units	Grade	Cond	Phys.	Funct.	Sound Value
49 1.75 Fr Gar w/fin	0	484	0 0	0	0 %	0 %	
10 1 Story/Basement	0	117	0 0	0	0 %	0 %	
68 Wood Deck	0	56	0 0	0	0 %	0 %	
68 Wood Deck	0	288	0 0	0	0 %	0 %	
					%	%	
					%	%	
					%	%	
					%	%	
					%	%	
					%	%	

1.One Story Fram
2.Two Story Fram
3.Three Story Fr
4.1 & 1/2 Story
5.1 & 3/4 Story
6.2 & 1/2 Story
21.Open Frame Por
22.Encl Frame Por
23.Frame Garage
24.Frame Shed
25.Frame Bay Wind
26.1SFr Overhang
27.Unfin Basement
28.Unfinished Att
29.Finished Attic